

PROPOSED HOUSE FOR MS. N. VIJAYALAKSHMI  
 R.S. NO. 101 (PART) BLOCK NO. 1, T.S. NO. 116 (PART), BALAJI NAGAR 1st MAIN ROAD  
 RAGHAVAN THOTTAM - 121 EKKATTUTHANGAL VILLAGE  
 MAMBALAM GUINDY TALUK, MADRAS SOUTH 46th DIV OF CORPORATION.

OWNERS SIGNATURE  
 N. Vijayalakshmi



S. Ganesh Babu

S. GANESH BABU  
 Registered Architect  
 Regn. No. CA/57/10875/Secy/Engr/MP 735/87

FLOT AREA	2069 SFT (192.42M <sup>2</sup> )
GROUND FLOOR	1180 SFT (109.5M <sup>2</sup> )
FIRST FLOOR	1130 SFT (105.1M <sup>2</sup> )
TOTAL AREA	2260 SFT (210.12M <sup>2</sup> )

**COLOR LEGEND**

[Symbol]	PROBAL
[Symbol]	BOUNDARY
[Symbol]	STREET

SCALE 1" = 8' (1:100) DATE 13 MARCH 1990 AD

**SPECIFICATION**

- P.C.C. FOUNDATION IN 1:4:8 MIX
- BRICK WORK IN FOUNDATION CM 1:5
- BRICK WORK IN SUPERSTRUCTURE IN CM 1:5
- R.C.C. IN P.2:4 MIX
- PLASTERING IN CM 1:4:8 & 1:3
- 2 COATS OF CEMENT PAINT OVER COAT OF PRIMER
- WEATHERING COURSE IN PRESSED TILED OVER LIME SURFACE

**JOINERY SCHEDULE**

DOORS	IV. WINDOWS	VENTILATORS
MD 1372 x 2134	IV 60 x 1372	V = 60 x 914
D 714 x 2130	IV1 714 x 1372	
DI 714 x 2134	IV2 1372 x 1372	
PL 1372 x 2134		

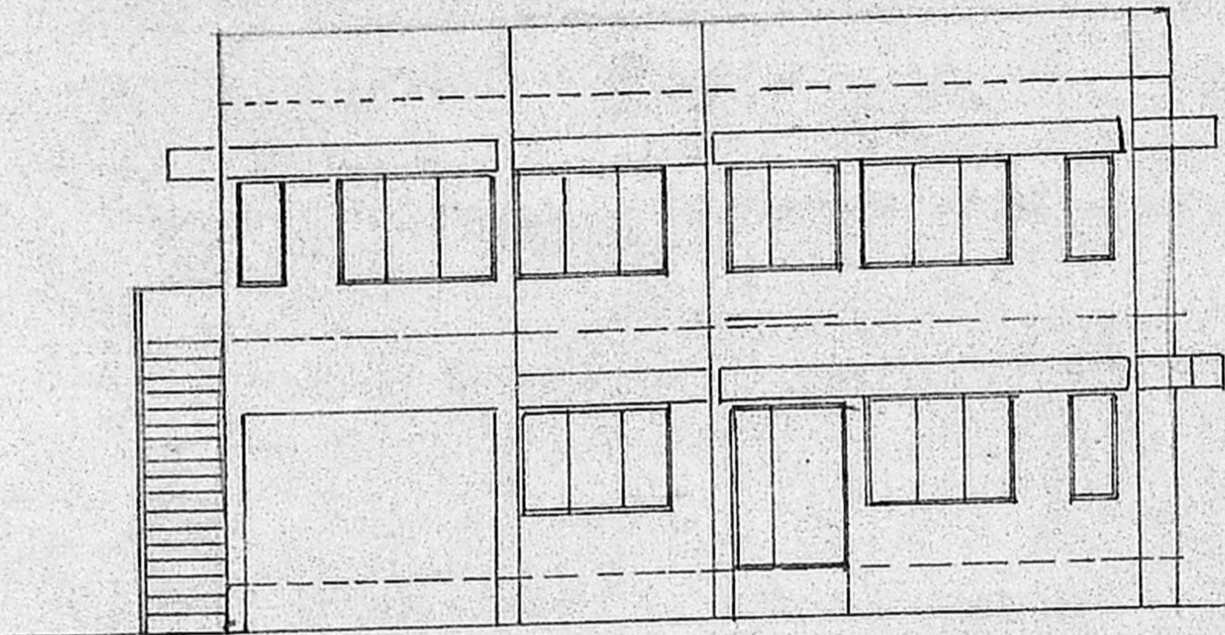

FRONT FACADE

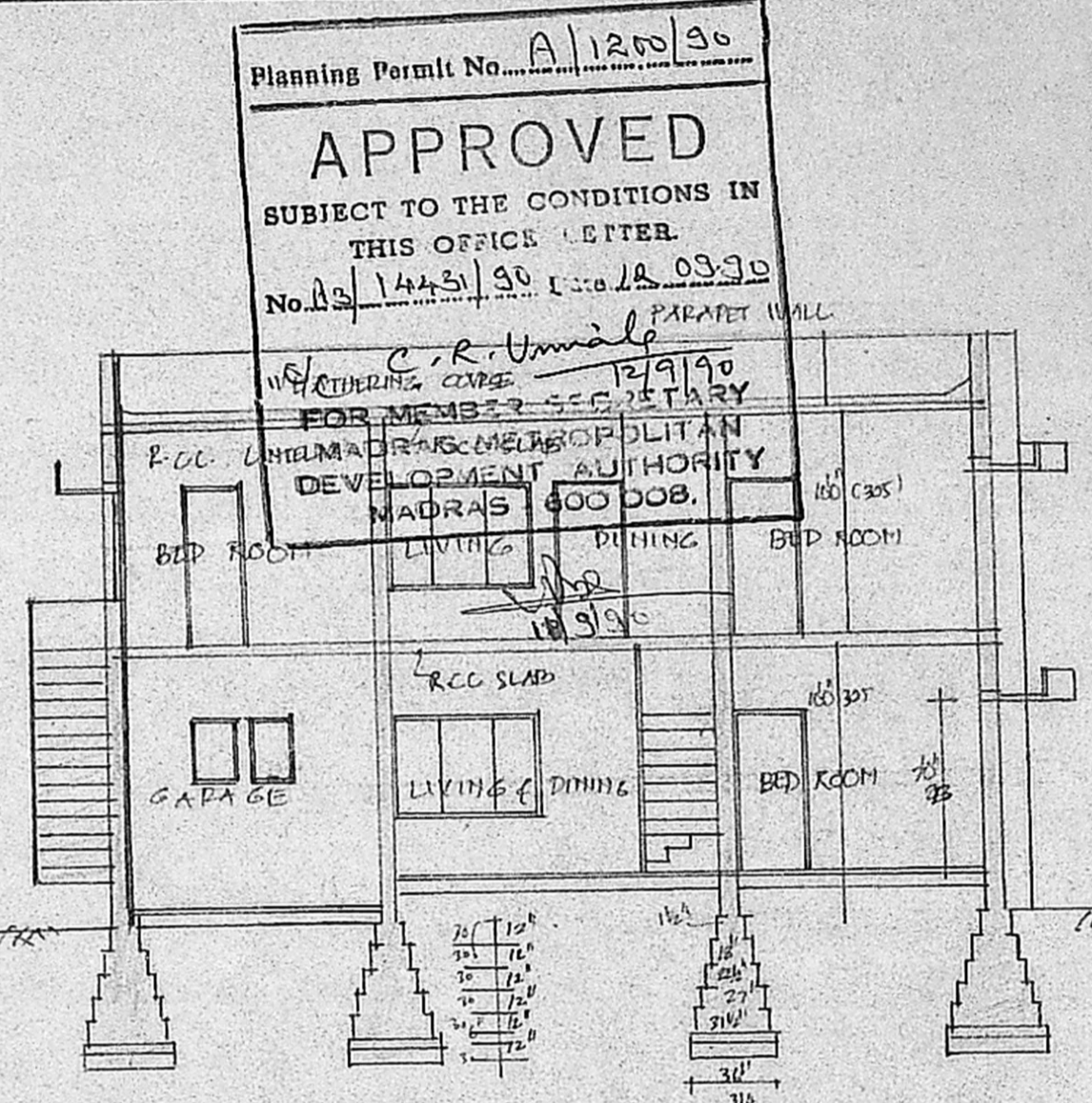

SECTION 'AB'

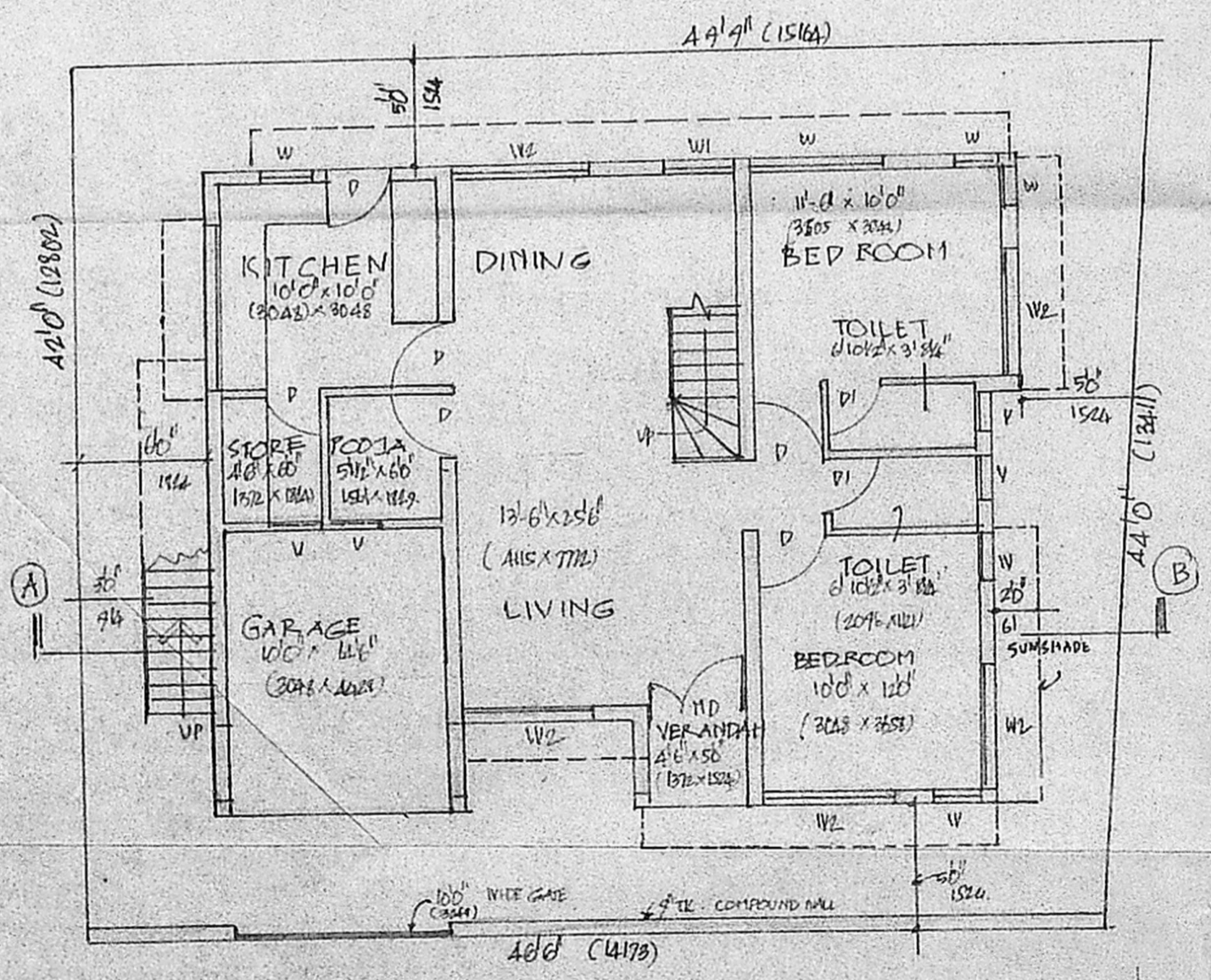
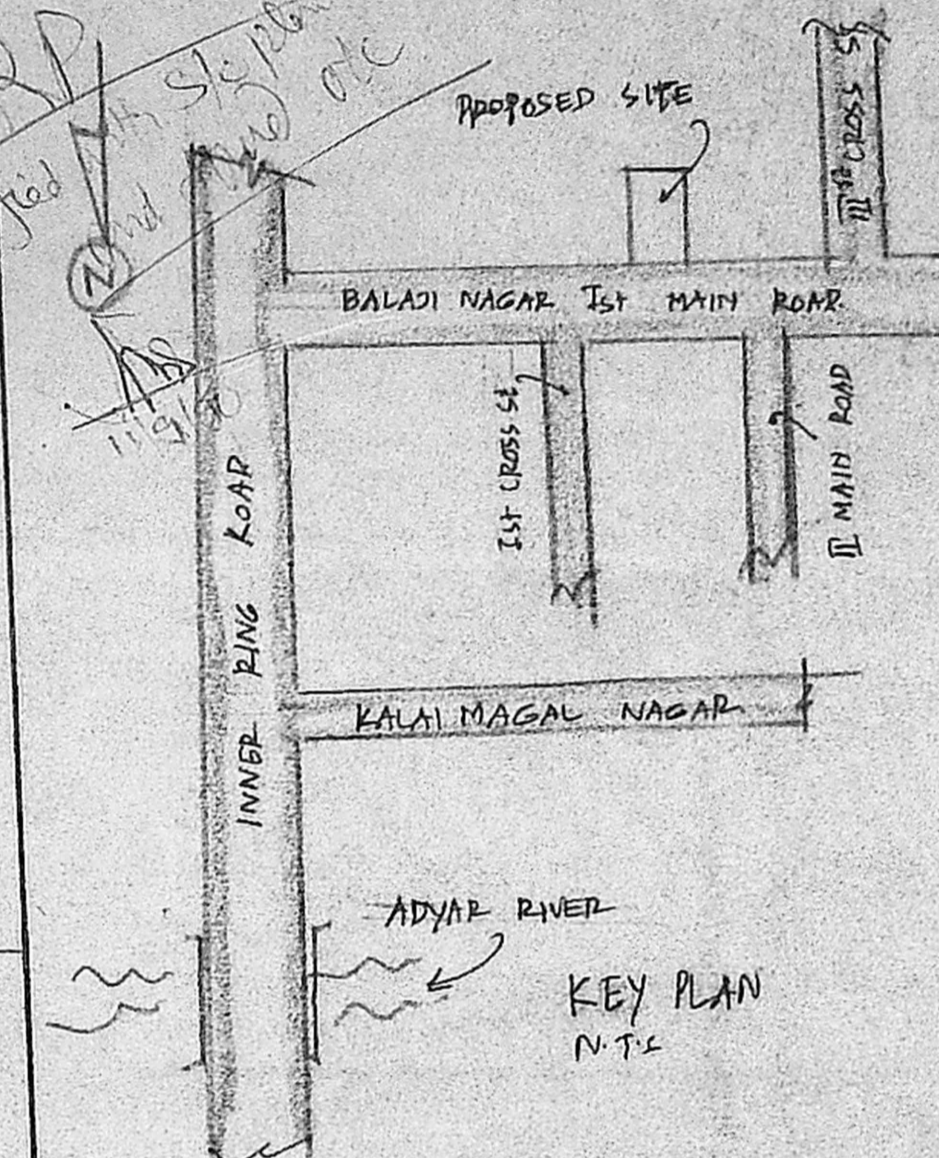

GROUND FLOOR (cum) SITE PLAN

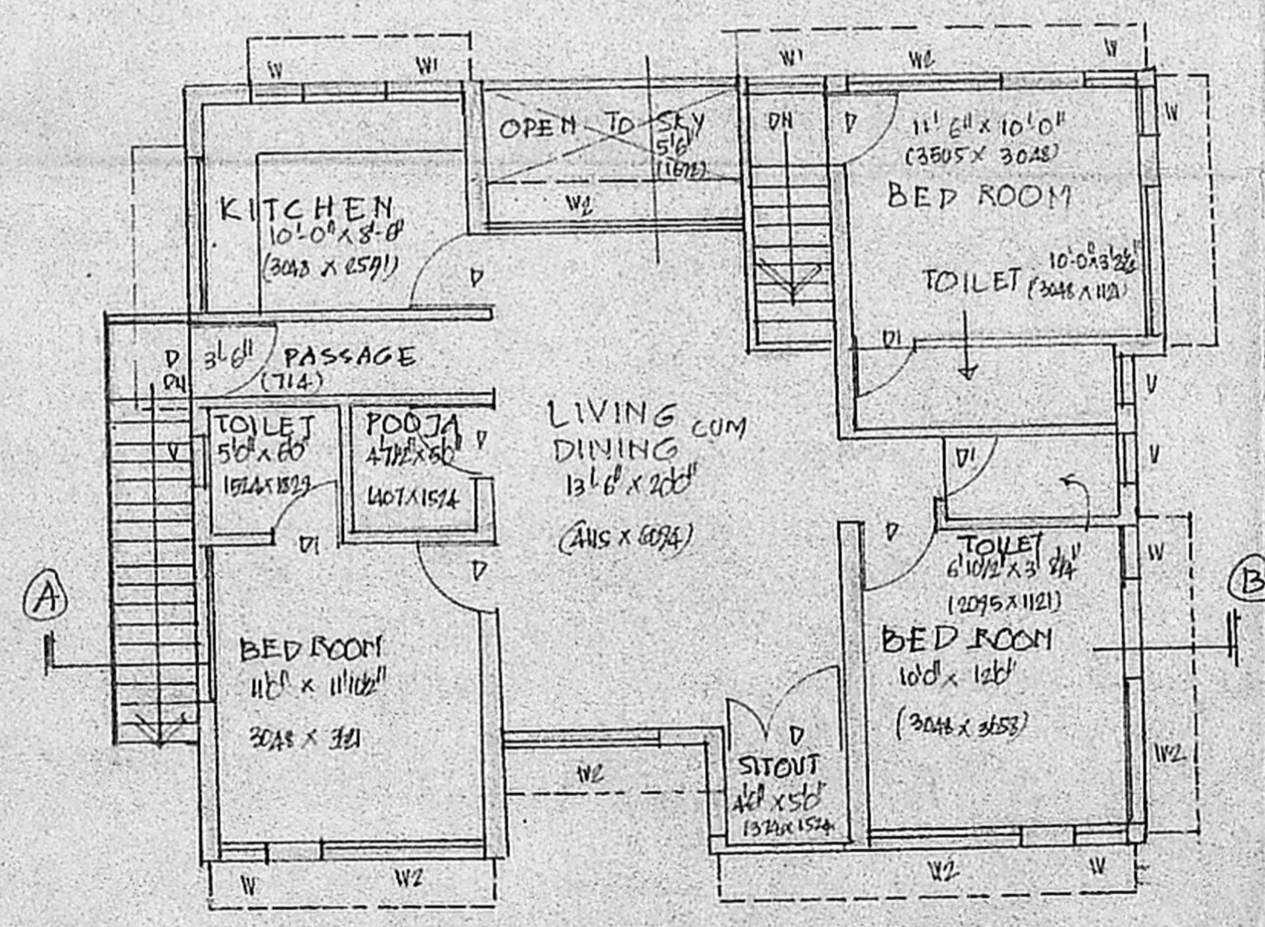

FIRST FLOOR PLAN

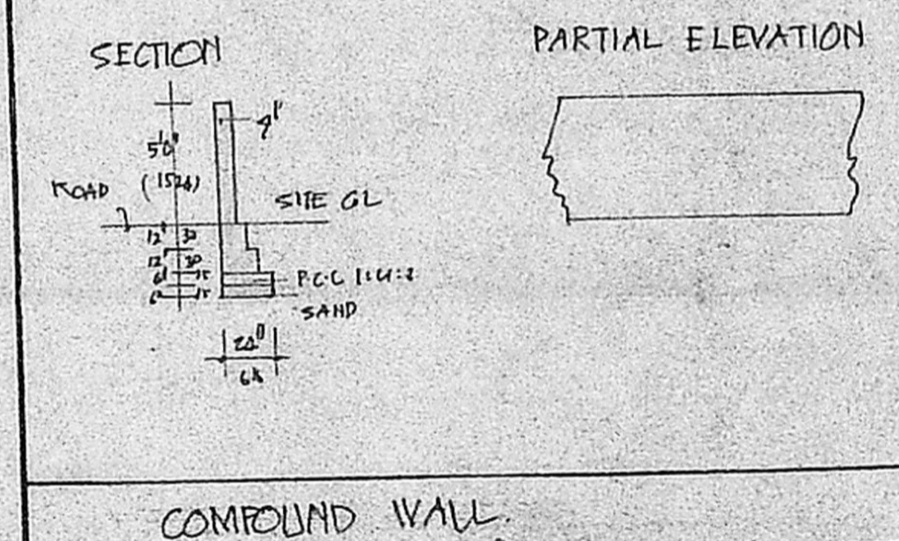

COMPOUND WALL